

# Greenways

CITY OF KNOXVILLE  
Parks & Recreation  
www.cityofknoxville.org/greenways

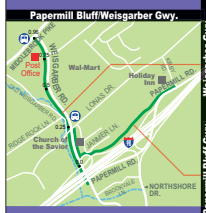

<b>Beardon Village Gwy.</b> 2.1 mi. total no loop 3100 Sutherland Ave. Bus 10 Sequoyah Bus 17 Sutherland/Beardon * More info on reverse	<b>Sequoyah Gwy.*</b> 2.6 mi. total no loop 4414 S. Northshore Dr. Bus 10 Sequoyah * More info on reverse	<b>Third Creek Gwy.</b> 4.5 mi. total no loop 3501 Kingston Pike Bus 11 Kingston Pike Bus 17 Sutherland/Beardon * More info on reverse	<b>Knox/Blount Gwy.</b> 2.1 mi. total no loop 2201 Alcoa Hwy. no loop * More info on reverse	<b>Neoyland Gwy.</b> 3.0 mi. total no loop 2401 Neoyland Dr. Bus 11 Kingston Pike Bus 17 Sutherland/Beardon Bus 90 Crosstown * More info on reverse	<b>Second Creek Gwy.</b> 0.2 mi. (around fire lane) no loop 1800 Works Fair Dr. Bus 22 Dontridge * More info on reverse	<b>Norningside Gwy., James White Gwy.*</b> 1.6 mi. total no loop 1623 Riverside Dr. Bus 22 Dontridge * More info on reverse	<b>Fountain City Gwy.</b> 0.3 mi. total 0.3 mi. main loop 117 Hoop Rd. Bus 22 Broadway Bus 24 Inskip/Breda Dr. Bus 90 Crosstown	<b>Maple Dr. Gwy.</b> 0.3 mi. total 0.3 mi. main loop 2540 Maple Dr. Bus 22 Broadway Bus 24 Inskip/Breda Dr. Bus 90 Crosstown	<b>Adair/ Sue Clancy Gwy.</b> 1.1 mi. total 0.8 mi. main loop 1807 Adair Dr. Bus 24 Inskip/Breda Road * More info on reverse	<b>Knoxville Botanical Gardens &amp; Arboretum</b> 0.9 mi. total 0.9 mi. main loop 2743 Wilmore Avenue Bus 24 Burlington * More info on reverse	<b>Sarah Moore Greene Gwy.</b> 0.6 mi. total 0.13 mi. main loop 3001 Brooks Rd. Bus 22 Dontridge Bus 24 Burlington
---	--	--	---	--	--	--	---	---	---	--	---



**LEGEND**

- Search the map to find a greenway near you.
- Follow the thin red line from that greenway to an inset map.
- Follow the orange lines (like those below) to find other greenways.

**Greenway Status**

- Greenway under construction
- Greenway open to the public
- Greenway closed to the public
- Greenway closed to the public (seasonal)
- Greenway closed to the public (temporary)
- Greenway closed to the public (permanent)
- Greenway closed to the public (unknown)

**Other Features**

- City Park
- City Library
- City School
- City Center
- City Office
- City Police
- City Fire
- City Public Works
- City Public Safety
- City Public Health
- City Public Housing
- City Public Utilities
- City Public Transportation
- City Public Recreation
- City Public Services
- City Public Facilities
- City Public Buildings
- City Public Landmarks
- City Public Monuments
- City Public Art
- City Public Sculpture
- City Public Performance
- City Public Theater
- City Public Music
- City Public Dance
- City Public Circus
- City Public Circus
- City Public Circus

**SCALE FOR MAIN MAP**  
0.5 mi 1 mi 1.5 mi 2 mi

Base Map Data: KGIS  
Conceptual Design ©2014 User Friendly Maps

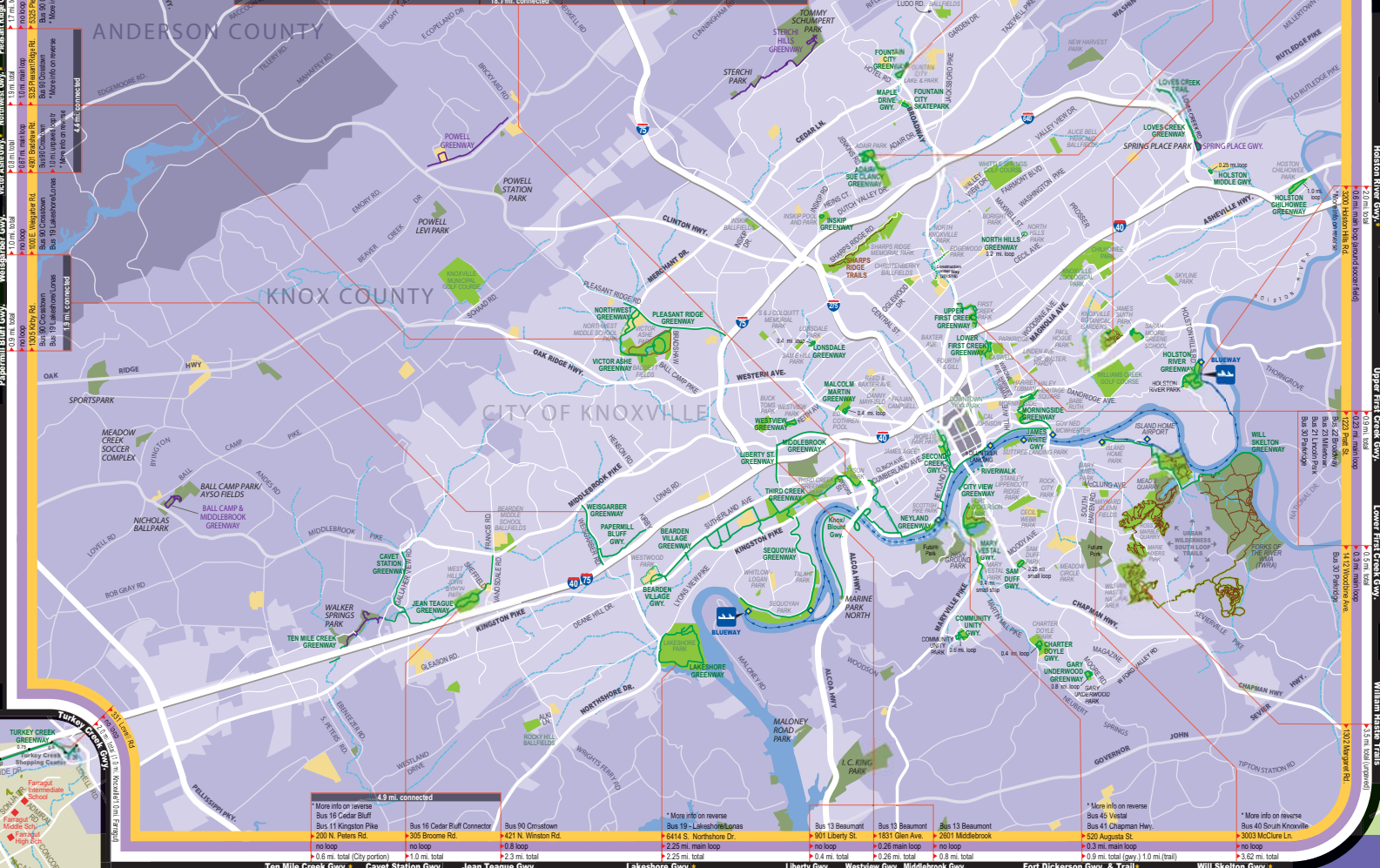

<b>Ten Mile Creek Gwy.</b> 4.9 mi. connected * More info on reverse Bus 18 Cedar Bluff Bus 11 Kingston Pike 2001 N. Powers Rd. no loop 0.6 mi. total (City portion)	<b>Caret Station Gwy.</b> 3.05 mi. total no loop 305 Racine Rd. no loop 2.3 mi. total	<b>Jean Teague Gwy.</b> 2.3 mi. total no loop 421 N. Winston Rd. no loop 2.3 mi. total	<b>Lakeshore Gwy.</b> 2.25 mi. total no loop 2.25 mi. total	<b>Liberty Gwy.</b> 0.4 mi. total no loop 0.4 mi. total	<b>Westview Gwy., Middlebrook Gwy.</b> 0.4 mi. total no loop 0.4 mi. total	<b>Fort Dickerson Gwy. &amp; Trail</b> 0.9 mi. total (gwy) 1.0 mi. (trail) no loop 0.9 mi. total	<b>Will Skelton Gwy.</b> 3.62 mi. total no loop 3.62 mi. total
--	--	---	--	--	---	---	---

**KAT Knoxville Area Transit**

Some greenways are marked as closed to the public. This means that you may not be able to use the KAT bus on these greenways. For more information, visit [www.katbus.com](http://www.katbus.com).

